



PSI licensure:certification

3210 E Tropicana
Las Vegas, NV 89121
www.psiexams.com

TENNESSEE COSMETOLOGY BOARD



TENNESSEE COSMETOLOGIST EXAMINATION CANDIDATE INFORMATION BULLETIN

CONTENT OUTLINE

Examinations by PSI	2	Identification Screen	5
Approval to take the Examination.....	2	Tutorial	5
Examination Payment and Scheduling	2	Examination Question Example	5
Examination Fees	2	Cosmetology Theory Portion	6
Online Scheduling	2	Content Outline	6
Telephone Scheduling	2	Reference List	6
Fax Scheduling	2	Cosmetology Law Portion	7
Email Scheduling	2	Content Outline	7
Standard Mail Scheduling	2	Reference List	7
Canceling and Rescheduling an Examination	3	Score Reporting	7
Missed Appointment or Late Cancelation	3	Duplicate Score Reports	7
Special Examination Arrangements	3	Cosmetology Practical Portion	7
Examination Site Closing for an Emergency	3	Kits/Supplies and Equipment	8
Examination Review	3	Items Supplied by Testing Vendor	8
Examination Site Locations	3	Practical Tasks	9
Reporting to the Examination Site	5	Scoring Procedure	13
Required Identification at the Examination Site	5	Cosmetology Registration Form.....	15
Security Procedures	5	Model Release Form	16
		Special Arrangement Request Form.....	End of Bulletin

Please refer to our website to check for the most updated information at www.psiexams.com.

EXAMINATIONS BY PSI

This Candidate Information Bulletin provides you with information about the examination and application process for a cosmetology licensee in the State of Tennessee.

The Tennessee Cosmetology Board has contracted with PSI to conduct the examination program. PSI provides examinations through a network of computer examination centers in Tennessee. PSI works closely with the State to be certain that examinations meet local as well as national requirements in basic principles and examination development standards.

APPROVAL TO TAKE THE EXAMINATION

You must be pre-approved to take the examination. Effective 1/1/2014 your education provider will provide your eligibility, electronically, to PSI upon successful completion of the course requirements. You will receive an email confirmation immediately after you have been submitted.

After your provider has submitted your file to PSI, please go to www.psiexams.com or call 1-800-733-9267 to pay and schedule for your examination. Note, if PSI does not have your record, please contact your education provider.

Effective 3/1/15 the Cosmetologist examination will be offered in Vietnamese and Spanish, as well as English.

NAME CHANGE INSTRUCTIONS

If your name differs on any of your paperwork, please include documentation of legal name changes. This may require multiple marriage certificates, or other legal documents, if your name has changed more than once.

EXAMINATION PAYMENT AND SCHEDULING

You must pass the Cosmetologist Theory portion of the examination before you can pay the fee and schedule the Cosmetologist Practical portion. You have 3 years to pass both portions to qualify for a license. Once you pass both portions, you have 6 months to apply for licensure.

The Cosmetologist Theory Portion and the Practical Portion may not be administered at the same location. Please verify each address listed in this Bulletin.

EXAMINATION FEES

Cosmetologist Theory Portion only	\$70
Cosmetologist Practical Portion only	\$70
Cosmetology Reinstatement	\$35

NOTE: EXAMINATION FEES ARE NOT REFUNDABLE OR TRANSFERABLE. THE EXAMINATION FEE IS VALID FOR ONE YEAR FROM THE DATE OF PAYMENT.

ONLINE (WWW.PSIEXAMS.COM)

For the fastest and most convenient examination scheduling process, register for your examinations online by accessing PSI's registration Web site at www.psiexams.com. Internet registration is available 24 hours a day.

- Log onto PSI's website and create an account. Please enter your email address and first and last name. This information must match exactly with the information submitted on your application. Be sure to **check the box next to "Check here to attempt to locate existing records for you in the system"**
- You will be asked to select the examination and enter your SS#. Your record will be found and you will now be ready to pay and schedule for the exam. Enter your zip code and a list of the testing sites closest to you will appear. Once you select the desired test site, available dates will appear. If you have problems contact PSI at (800) 733-9267 for help.

TELEPHONE

The second fastest method of registering and scheduling is via the telephone.

- To register by phone, you need a valid credit card (VISA MasterCard, American Express or Discover).
- Call (800) 733-9267 to register using the Automated Registration System, available 24 hours a day, or to speak with a live registrar, available Monday through Friday, between 6:30 am and 9:00 pm, and Saturday-Sunday between 8:00 am and 4:30 pm, Central Time.

FAX REGISTRATION

Complete the PSI registration form (found at the end of this bulletin), including your credit card number and expiration date. Fax the completed form to PSI at (702) 932-2666. Fax registrations are accepted 24 hours a day.

Please allow 4 business days to process your Registration. After 4 business days, you may go online or call PSI to schedule the examination.

EMAIL REGISTRATION

Complete the PSI registration form (found at the end of this bulletin), including your credit card number and expiration date. Email the completed form to PSI at examschedule@psionline.com. Email registrations are accepted 24 hours a day.

Please allow 4 business days to process your Registration. After 4 business days, you may go online or call PSI to schedule the examination.

STANDARD MAIL REGISTRATION

Complete the PSI registration form (found at the end of this bulletin), and send the form with the appropriate examination fee to PSI. You may pay fees by credit card (VISA MasterCard, American Express or Discover), money order, company check, or cashier's check, made payable to PSI. Print your name in



the memo section of the money order or check to ensure the payment is applied to your registration. **CASH and PERSONAL CHECKS ARE NOT ACCEPTED.**

Please allow PSI 2 weeks to process a mailed registration. After 2 weeks, you may go online or call PSI to schedule the examination.

RESCHEDULING/CANCELING AN EXAMINATION APPOINTMENT

You may cancel and reschedule an examination appointment without forfeiting your fee if PSI receives your *cancellation at least 2 days before the scheduled examination date*. For example, for a Monday appointment, you would need to cancel your appointment on or before the previous Saturday.

To cancel an appointment, you can use PSI's Internet web site, call PSI at (800) 733-9267 and use the automated system with a touch-tone phone 24 hours a day, or speak to a PSI customer service representative during PSI office hours.

Note: You cannot cancel an appointment by leaving a voice mail message. You must use the PSI Website, call PSI's automated telephone system, or speak to a PSI customer service representative.

MISSED APPOINTMENT OR LATE CANCELLATION

You will forfeit your examination fee if you:

- Do not cancel your appointment at least 2 days before the scheduled examination date;
- Do not appear for your examination appointment;
- Arrive after examination start time; or
- Do not present proper identification when you arrive for the examination.

SPECIAL EXAMINATION ARRANGEMENTS

All PSI examination centers are equipped to provide access in accordance with the Americans with Disabilities Act (ADA) of 1990, and every reasonable accommodation will be made in meeting a candidate's needs. An applicant with a disability or an applicant who would otherwise have difficulty taking the examination must complete the Special Arrangement Request Form at the end of this Candidate Information Bulletin and must fax to PSI (702) 932-2666 or Email to PSI at examschedule@psionline.com.

EXAMINATION TEST CENTER CLOSING FOR AN EMERGENCY

If severe weather or another emergency forces the closure of an examination center on a scheduled examination date, your examination will be rescheduled. PSI personnel will attempt to contact you in this situation. However, you may check the status of your examination appointment by calling (800) 733-9267 or viewing the website at www.psiexam.com. Every effort will be made to reschedule your examination at a convenient time as soon as possible. You will not be penalized. Your exam will be rescheduled at no additional charge to you.

EXAMINATION REVIEW

PSI, in cooperation with the Tennessee Cosmetology Board, will be consistently evaluating the examinations being administered to ensure that the examinations accurately measure competency in the required knowledge areas. Comments may be given in written form to the examination proctor at the end of the examination or entered on the computer keyboard during the examination. Your comments regarding the questions and the examinations are welcomed. Comments will be analyzed by PSI examination development staff. While PSI does not respond to individuals regarding these comments, all substantive comments are reviewed. If a discrepancy is found during the comment review, PSI and the Board may re-evaluate candidates' results and adjust them accordingly. **This is the only review of the Theory examination available to candidates.** There is **NO** review process for the Practical portion of the exam.

EXAMINATION SITE LOCATIONS FOR COSMETOLOGY THEORY AND LAW PORTIONS

The Cosmetology Theory and Law portions are administered at the examination centers listed below:

Chattanooga

6918 Shallowford Rd., Suite 314
Chattanooga, TN 37421

Take I-24 thru Chattanooga. Merge onto I-75 N (toward Knoxville). Take Exit #5 - Shallowford Rd. Turn Left onto Shallowford. The office is on the left.

Jackson

368 North Parkway, #3
Jackson, TN 38305

From I-40, Exit 80A onto South 45 Bypass. Third Signal light is North Parkway. Go left onto North Parkway and then go right into the first driveway on your right.

From the South, take Bypass 45 North to North Parkway and go right onto North Parkway and right into first driveway on the right.

North Parkway is also known as Business Route 412. Coming from the east on 412, turn left into last driveway on the left. Coming from the West on North Parkway, turn right into the first driveway on the right, after crossing the 45 Bypass. PSI is directly across the street (North Parkway) from the China Palace Buffet.

Johnson City

904 Sunset Drive, Suite 7A
Johnson City, TN 37604

Take I-26 to Exit 19 (Old number 36). Go South on Highway 381 (North State of Franklin Road) approximately 2.2 miles. At the 4th light turn left (this is Sunset Drive), go approximately .7 tenths of a mile. There is a large building on the left hand side of the road. This is 904 Sunset Drive. Suite 7A is in the row of office spaces behind this building.



Knoxville
308 North Peters Rd., Ste 205
Knoxville, TN 37922

From East Knoxville

I-40 West (I-75 South) to exit #378A (Cedar Bluff). Take a left upon exiting (under freeway). Take a right on N Peters Rd at the second traffic light (Market Place). Take a right into Advantage Place (across from Microtel Hotel). Take first left into parking lot.

From West Knoxville (Farragut or anywhere west of Knoxville) I-40 East (I-75 North) to exit #378A (Cedar Bluff). Take a right onto Cedar Bluff Rd. Take a right on N Peters Rd. at the first traffic light (Market Place). Take a right into Advantage Place (across from Microtel Hotel). Take first left into parking lot.

From North Knoxville

I-275 South to I-40 West I-40 West (I-75 South) to exit #378A (Cedar Bluff). Take a left upon exiting (under freeway). Take a right on N Peters Rd at the second traffic light (Market Place). Take a right into Advantage Place (across from Microtel Hotel). Take first left into parking lot.

From Kingston Pike

Head west on Kingston. Take a right at Cedar Bluff Rd. Take a left on N Peters Rd. at the first traffic light (Market Place). Take a right into Advantage Place (across from Microtel Hotel). Take first left into parking lot.

Memphis

Apple Tree Center
6099 Mt. Moriah Extended, Suite 17
Memphis, TN 38115

Coming North from Mississippi on Interstate Hwy 55, take Interstate Hwy 240 East. Proceed 8.5 miles to Mt. Moriah Rd. Exit. Go South on Mt. Moriah Road 2.2 miles. Apple Tree Center is on the right (just past the intersection with Hickory Hill and Ridgeway roads).

Coming West on Interstate Hwy 40 from Nashville, exit on Interstate Hwy 240 West (the ring road). Proceed approx. 6.5 miles. Pass Poplar Ave. exit and then take Mt. Moriah Road Exit. Turn left (South) on Mt. Moriah and proceed 2.2 miles to Apple Tree Center on the right.

Coming East on Interstate Hwy 40, exit onto Interstate Hwy 240 South. Go approx. 6 miles to the junction with Interstate Hwy 55. Then proceed another 8.5 miles on Interstate Hwy 240 East, passing Airways Blvd., Lamar Ave., Getwell and Perkins Road exits, before exiting on Mt. Moriah Road.

For all going South on Mt. Moriah Rd., take the second entrance into Apple Tree Center. Turn left between the two buildings on the left. Then, proceed to Suite 17, which is the last suite on the left (in Bldg. 6099).

Nashville

The Oaks
1100 Kermit, Suite 103
Nashville, TN 37217

From I-40 East, take exit onto I-24 (Exit 213-A). Take Murfreesboro Road at the first exit (Exit 52). Stay in the right lane on the ramp, as the exit appears while you are still in the curve. On Murfreesboro, stay in the left lane. Turn left onto Kermit St when there is a McDonald's on your right. PSI is in the first building on your left.

From I-40 West, take exit onto Briley Parkway, turn left onto Briley. Exit onto Murfreesboro Rd. Stay in the right lane. Turn right onto Kermit St between a Firestone store and Silverado Dance Hall. Turn right onto Kermit St. PSI is in the first building on your left.

EXAMINATION SITE LOCATIONS FOR PRACTICAL PORTION

The Cosmetology Practical portion is administered at the examination centers listed below:

PSI Memphis

Apple Tree Center
6099 Mt. Moriah Extended, Suite 26
Memphis, TN 38115

Coming North from Mississippi on Interstate Hwy 55, take Interstate Hwy 240 East. Proceed 8.5 miles to Mt. Moriah Rd. Exit. Go South on Mt. Moriah Road 2.2 miles. Apple Tree Center is on the right (just past the intersection with Hickory Hill and Ridgeway roads).

Coming West on Interstate Hwy 40 from Nashville, exit on Interstate Hwy 240 West (the ring road). Proceed approx. 6.5 miles. Pass Poplar Ave. exit and then take Mt. Moriah Road Exit. Turn left (South) on Mt. Moriah and proceed 2.2 miles to Apple Tree Center on the right.

Coming East on Interstate Hwy 40, exit onto Interstate Hwy 240 South. Go approx. 6 miles to the junction with Interstate Hwy 55. Then proceed another 8.5 miles on Interstate Hwy 240 East, passing Airways Blvd., Lamar Ave., Getwell and Perkins Road exits, before exiting on Mt. Moriah Road.

For all going South on Mt. Moriah Rd., take the second entrance into Apple Tree Center. Turn left between the two buildings on the left. Then, proceed to Suite 17, which is the last suite on the left (in Bldg. 6099).

PSI Nashville

Corporate Park, Bldg. B
444 Metroplex Dr., Suite B100
Nashville, TN 37211

From I-40, exit onto I-24 East. From I-24 Exit #56 onto Harding Place (if exiting from I-24 East, turn left onto Harding, if existing from I-24 West, turn right onto Harding). Turn left at the first traffic light (Metroplex Drive). Turn right into Corporate Park. Go to the last building in the left. A sign in front shows "444 Metroplex". Go to the back of the building to the first floor. Enter through double doors - Ste 100.

PSI Knoxville

9050 Executive Park Dr., Suite 206B
Knoxville, TN 37923

Traveling I-40/I-75 West Bound, take exit #378 (Cedar Bluff Rd.) Then take exit #378B (Executive Park Dr.). At the red light turn right onto Executive Park Dr. Turn right into 9050 on the right (Financial Plaza).

Traveling I-40/I-75 East Bound, take exit # 378 (Cedar Bluff Rd.) At the end of the ramp, at the red light, turn left onto Cedar Bluff Rd. At the 2nd light turn right onto Executive Park Dr. Go past the 1st red light and turn into 9050 on the right (Financial Plaza).

The suite is in the back of the building.



REPORTING TO THE EXAMINATION SITE

On the day of the examination, you should arrive at least 30 minutes prior to your scheduled appointment time. This allows time for sign-in and identification verification and provides time for you to familiarize yourself with the examination process. *If you arrive late, you will not be admitted to the examination site and you will forfeit your examination registration fee.*

REQUIRED IDENTIFICATION AT EXAMINATION SITE

You must provide 2 forms of identification. One must be a VALID form of government issued identification (driver's license, state ID, passport), which bears your signature and has your photograph or a complete physical description. The second ID must have your signature and preprinted legal name. All identification provided must match the name on the Examination Registration Form.

If you cannot provide the required identification, you must call (800) 733-9267 at least 3 weeks prior to your scheduled appointment to arrange a way to meet this security requirement. *Failure to provide all of the required identification at the time of the examination without notifying PSI is considered a missed appointment, and you will not be able to take the examination.*

Additional requirements for the Cosmetology Practical Portion ONLY:

Candidates are required to wear either their school uniform, smock, or apron with no identifying marks or school logo. All identifying marks on candidates' attire and supplies such as school logos must be covered before entering the testing facility. All candidates must wear closed-toe shoes for their protection.

SECURITY PROCEDURES

The following security procedures will apply during the examination:

- Cell phones, pagers, electronic devices, and children are not allowed at the examination site.
- NO personal items are to enter the testing center. PSI will NOT be responsible for any personal items and suggests that you leave them locked in the trunk of your car.
- You may NOT bring any written notes, task lines, or candidate information bulletins into the examination site, nor may you refer to them during the examination.
- Only non-programmable calculators that are silent, battery-operated, do not have paper tape printing capabilities, and do not have a keyboard containing the alphabet will be allowed in the examination site.
- No smoking, eating, or drinking will be allowed at the examination site.
- Copying or communicating examination content is a violation of PSI security policy and Tennessee State Law. Either one may result in the disqualification of examination results and may lead to legal action.
- If you are caught cheating on the exam, you will automatically fail the exam, and you will have to pay to re-take the exam.

COSMETOLOGY THEORY AND LAW PORTIONS

You will be taking the PSI Cosmetology Theory or Law portion by computer. You do not need any computer experience or typing skills. You will use fewer keys than you use on a touch-tone telephone. All response keys are colored and have prominent characters. An illustration of the special keyboard is shown here. You may also use the mouse.

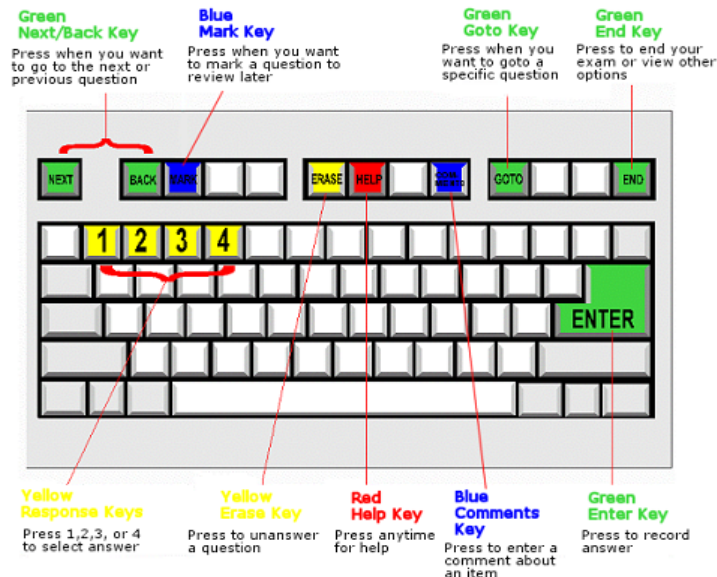

IDENTIFICATION SCREEN

You will be directed to a semi-private testing station to take the examination. When you are seated at the testing station, you will be prompted to confirm your name, identification number, and the examination for which you are registered.

TUTORIAL

Before you start your examination, an introductory tutorial to the computer and keyboard is provided on the computer screen. The time you spend on this tutorial, up to 15 minutes, DOES NOT count as part of your examination time. Sample questions are included following the tutorial so that you may practice using the keys, answering questions, and reviewing your answers.

One question appears on the screen at a time. During the examination, minutes remaining will be displayed at the top of the screen and updated as you record your answers.

EXAMINATION QUESTION EXAMPLE

During the examination, you should press 1, 2, 3, or 4 to select your answer or press "MARK" to mark it for later review. Or you may simply click on the box to the left of your answer with the mouse. You should then press "ENTER" to record your answer (or click on Next with the mouse) and move on to the next question. A sample question display follows:



IMPORTANT: After you have entered your responses, you will later be able to return to any question(s) and change your response, provided the examination time has not run out or you have not ended your examination.

EXPERIMENTAL QUESTIONS

In addition to the number of examination questions specified in the "Examination Content Outlines", a small number (5) of "experimental" questions may be administered to candidates during the examinations. These questions will not be scored and the time taken to answer them will not count against examination time. The administration of such unscored, experimental questions is an essential step in developing future licensing examinations.

COSMETOLOGY THEORY PORTION

CONTENT OUTLINE

The examination content outline has been prepared and is periodically updated by committees of professionals who are subject matter experts in Cosmetology practice, Cosmetology instruction, and regulatory issues. The examination content outline identifies areas of importance to licensees in order for them to perform their duties to the public in a competent and legally responsible manner.

Use the outline as a guide for pre-examination review of reference material. The outline lists the topics that are on the examination and the number of questions for each topic. Do not schedule your examination until you are familiar with the topics on the outline.

The examination consists of 100 questions and you will have 2 hours.

Content Outline

- I. **Sanitation, Disinfection, and Safety (20%; 20 items)**
 - a. Cleaning and Disinfecting of Implements and Equipment
 - b. Cleaning and Disinfecting of Work Environment
 - c. Sanitary Procedures and Pathogens
- II. **Shampooing and Conditioning Hair (2%; 2 items)**
 - a. Shampooing and Scalp Massage
 - b. Conditioning

III. **Haircutting and Hair Styling (12%; 12 items)**

- a. Communicating with Client
- b. Evaluating Hair
- c. Cutting Hair
- d. Styling Hair
- e. Scalp and Hair Physiology

IV. **Braids and Braid Extensions (8%; 8 items)**

- a. Evaluating Hair and Scalp
- b. Applying/Removing Extensions
- c. Braiding

V. **Chemical Texture Services (17%; 17 items)**

- a. Communicating with Client
- b. Evaluating Hair
- c. Permanent Waving
- d. Hair Straightening/Relaxing

VI. **Haircoloring (17%; 17 items)**

- a. Communicating with Client
- b. Evaluating Hair
- c. Determining Level and Tone of Haircoloring Product
- d. Applying Haircoloring Product
- e. Testing Hair

VII. **Skin Care (7%; 7 items)**

- a. Communicating with Client
- b. Evaluating Skin
- c. Steam Cleansing
- d. Applying Cleansing Products
- e. Facial Massage
- f. Facial Treatments
- g. Shaping/Grooming Eyebrows
- h. Hair Removal Using Wax
- i. Hair Removal by Tweezing
- j. Applying Makeup
- k. Applying Artificial Eyelashes
- l. Skin, Muscle, and Bone Physiology

VIII. **Nail Care (7%; 7 items)**

- a. Communicating with Client
- b. Evaluating Nails
- c. Nail Physiology
- d. Plain Manicure/Pedicure
- e. Nail Tips and Nail Wraps
- f. Acrylic and Gel Nails

IX. **Licensing (10%; 10 questions)**

- a. Meeting Licensure Requirements/Licensed Duties
- b. Renewal
- c. Board Responsibilities and Disciplinary Actions
- d. Displaying the License
- e. Salon Owner and Manager Responsibilities
- f. Change of Address
- g. Displaying Sign Pertaining to Clients' Rights

REFERENCE LIST

This examination is CLOSED BOOK.

The reference materials listed below were used to prepare the questions for this examination.

Salon Fundamentals: A Resource for Your Cosmetology Career, 2nd Edition, 2011, www.pivot-point.com

Rules of Tennessee State Board of Cosmetology, Chapter 0440, 2008, Tennessee State Board of Cosmetology and Barber Examiners, <http://www.state.tn.us/sos/rules/0440/0440.htm>

Tennessee Code Title 62 Professions, Businesses and Trades, Chapter 4 Tennessee Cosmetology Act of 1986, 2010, http://www.lawserver.com/law/state/tennessee/tn-code/tennessee_code_title_62_chapter_4

COSMETOLOGY LAW PORTION

Individuals who are under the age of 65 and would like to activate a retired license must take the law and practical portions. Individuals with licenses that have expired for 3 years or more must take the law and practical portions for reinstatement of their licenses(please see application form on PSI's website at www.psiexams.com). With Board approval, individuals who are licensed in another state and would like to obtain a Tennessee license must also take the law and practical portions.

CONTENT OUTLINE

The following content outline lists the topics that are on the examination and the number of questions for each topic. Do not schedule your examination until you are familiar with the topics in the outline.

The examination consists of 25 questions and you will have 40 minutes.

- I. Sanitation, Disinfection, and Safety (20%; 5 items)
 - a. Cleaning and Disinfecting of Implements and Equipment
 - b. Cleaning and Disinfecting of Work Environment
 - c. Sanitary Procedures and Pathogens
- II. Licensing (80%; 20 items)
 - a. Meeting Licensure Requirements/Licensed Duties
 - b. Renewal
 - c. Board Responsibilities and Disciplinary Actions
 - d. Displaying the License
 - e. Salon Owner and Manager Responsibilities
 - f. Change of Address
 - g. Displaying Sign Pertaining to Clients' Rights

REFERENCE LIST

This examination is CLOSED BOOK.

The reference materials listed below were used to prepare the questions for this examination.

Rules of Tennessee State Board of Cosmetology, Chapter 0440, 2008, Tennessee State Board of Cosmetology and Barber Examiners, <http://www.state.tn.us/sos/rules/0440/0440.htm>

Tennessee Code Title 62 Professions, Businesses and Trades, Chapter 4 Tennessee Cosmetology Act of 1986, 2010, http://www.lawserver.com/law/state/tennessee/tn-code/tennessee_code_title_62_chapter_4

COSMETOLOGY THEORY AND LAW SCORE REPORTING

You must score at least 70 percent to pass the examination.

Your score will be given to you immediately following completion of the examination. The following summary describes the score reporting process:

- **On screen** - your results will appear immediately on the computer screen. This will happen automatically at the end of the time allowed for the examination; if you are using review features, you will be able to obtain your score immediately when you indicate that you have finished and would like to see your results.
 - If you **pass**, you will immediately receive a successful notification.
 - If you **do not pass**, you will immediately receive an unsuccessful notification on the screen along with a diagnostic report indicating your strengths and weaknesses. Registration forms for submittal to PSI to retake the examination will be available at the examination site.
- **On paper** - an official score report will be printed at the examination site.

DUPLICATE SCORE REPORTS

You may request a duplicate score report after your examination by emailing scorereport@psionline.com or by calling 800-733-9267.

COSMETOLOGY PRACTICAL PORTION

For practical examination questions or concerns, please email cosmetology@psionline.com

Read the following instructions carefully so that you will be properly prepared for the examination.

- You are required to bring two mannequins for the Cosmetologist Practical exam.
- A proctor will be monitoring the time during the examination. Candidates will not receive points for any activities not completed within the allotted time limits.
- During the Practical portion, you must follow all appropriate rules for patron protection that will ensure the health, safety, and welfare of the public.
- You may not observe other candidates during the examination.
- You must use the uncut, non-chemically treated mannequin to perform the ninety-degree haircut, otherwise you may lose points under the haircut section.
- Candidates are NOT allowed to use personal timers during the examination.
- If you do NOT bring the items listed in the "Kits/Supplies and Equipment" section or bring a wrong item (e.g., real hair color), you will NOT receive points for completing those steps.

KITS/SUPPLIES AND EQUIPMENT

It is recommended that you bring the following supplies to the practical examination.

- 2 mannequins with at least one that is NOT pre-cut
- Towels
- Neck strips
- Chemical cape
- Comb out cape
- Combs (rattail and haircutting)
- Brushes (round and/or vent)
- Clippers for pin curls
- Butterfly clips
- Hair-cutting shears
- Razor with guard
- Permanent wave rods appropriate for length of mannequin's hair
- End papers
- Cold wave lotion applicator bottle filled with mock cold wave lotion (water)
- Shampoo
- Wave set or styling gel
- EPA-registered disinfectant
- Protective cream
- Scalp base (may use gel or cholesterol)
- Cotton
- Bowl and brush for color/lightener/relaxer (not the container the product was brought in)
- Cholesterol, shaving cream, or colored gel for color/lightener/relaxer application
- Curling iron (electric with spring or marcel grip)
- Blow dryer
- Facial tissue
- Protective gloves for chemical services/permanent waving service
- Sealable plastic bag for waste materials
- Blood spill kit
- Thermal styling product
- Mannequin stand or clamp
- Hand sanitizer
- Large trash bag

ITEMS SUPPLIED BY TESTING VENDOR

- Shampoo bowls
- Hot and cold running water
- Work stations with electricity
- Trash cans with lids
- Brooms and dust pans
- Wall clock

COSMETOLOGY PRACTICAL PORTION RATING CRITERIA

The following information will be used by examiners to grade your performance during the practical portion:

ALL PROCEDURE CRITERIA MUST BE PERFORMED IN ORDER FOR THE CANDIDATE TO RECEIVE POINTS FOR THE TASKS

It is NOT necessary to perform additional or altered steps/tasks not listed below. Items NOT listed below are NOT rated during the examination. Candidates MUST raise their hand at the end of each section indicating completion.

Pre-Exam Set Up and Disinfection

Time Allowed: 10 minutes

Safety Criteria (1 point each):

- 1) Implements and supplies are clean and bags are labeled as pre-sanitized in English ONLY
- 2) Disinfects work surfaces with approved EPA-registered disinfectant
- 3) Sanitizes own hands with hand sanitizer
- 4) Ensures all containers remain closed when not in use
- 5) Kit must remain closed
- 6) Removes products from containers without contamination
- 7) Disposes of waste material using a trash bag

Main topic: Chemical Services

(Assume same client is receiving all chemical services; no need to change capes or gloves during chemical services)

Time Allowed: 50 minutes total

Procedure Criteria (1 point each):

Chemical Service Preparation

Prepare for chemical services.

Time Allowed: 10 minutes

- 1) Sanitizes own hands with hand sanitizer
- 2) Drapes client with towel, chemical cape, towel
- 3) Sections hair into four equal quadrants
- 4) Applies protective cream around hairline

Virgin Lightener (on Right Front Quadrant)

Complete virgin hair lightening procedure on right front quadrant.

Time Allowed: 10 minutes

- 1) Works within the right front quadrant
- 2) Divides hair into 1/8 to 1/4 inch subsections
- 3) Applies lightener to hair 1/2 to 1 inch from the scalp up to 1 inch from the ends
- 4) Saturates hair with lightener evenly over front and back of hair strands
- 5) Ensures no chemical products are left on mannequin's skin or ears

Color Retouch (on Right Back Quadrant)

Complete hair coloring retouch on right back quadrant assuming 2 inches of regrowth.

Time Allowed: 10 minutes

- 1) Works within right back quadrant
- 2) Divides hair into 1/4 to 1/2 inch subsections
- 3) Applies color to new growth area
- 4) Saturates new growth with color evenly over front and back of hair strands
- 5) Ensures no chemical products are left on mannequin's skin or ears

Relaxer Retouch Using Sodium Hydroxide (on Left Back Quadrant)

Complete relaxer retouch on left back quadrant from the scalp assuming 2 inches of regrowth.

Time Allowed: 10 minutes

- 1) Works within left back quadrant
- 2) Applies scalp base thoroughly and evenly over scalp
- 3) Divides hair into 1/4 to 1/2 inch subsections
- 4) Applies relaxer to new growth area
- 5) Saturates regrowth with relaxer evenly over front and back of hair strands
- 6) Ensures no chemical products are left on mannequin's skin or ears

Virgin Relaxer Using Sodium Hydroxide (on Left Front Quadrant)

Complete Virgin Relaxer using Sodium Hydroxide on Left Front Quadrant.

Time Allowed: 10 minutes

- 1) Works within left front quadrant
- 2) Divides hair into 1/4 to 1/2 inch subsections
- 3) Applies relaxer beginning 1/2 to 1 inch from scalp up to 1 inch away from ends
- 4) Saturates hair with relaxer evenly over front and back of hair strands
- 5) Ensures no chemical products are left on the mannequin's skin or ears

Safety Criteria (1 point each):

- 1) Disposes of waste material using a trash bag
- 2) Ensures workstation remains sanitary by changing towels when soiled, cleaning spills, and maintaining sanitary implements/materials throughout service
- 3) Ensures draping is maintained throughout service
- 4) Implements and supplies are clean and bags are labeled as pre-sanitized in English ONLY
- 5) Replaces contaminated items
- 6) Ensures containers remain closed when not in use
- 7) Kit must remain closed
- 8) Removes products from containers without contamination
- 9) Wears protective gloves throughout chemical services

Main topic: Remove Product from Mannequin

Time Allowed: 5 minutes

- 1) Ensures all product residue is removed from mannequin hair.

Main topic: Ninety Degree Haircut of Entire UNCUT, Wet Mannequin, Leaving a Minimum of Four Inches of Hair on Mannequin

Time Allowed: 45 minutes

Procedure Criteria (1 point each):

- 1) Sanitizes own hands with hand sanitizer
- 2) Drapes with neckstrip/towel and cape
- 3) Sections hair using any sectioning method (using a minimum of 4 sections)
- 4) Safely establishes guideline for desired cut with a razor at the nape on a wet mannequin
- 5) Ensures candidate's skin is not cut and mannequin surface is not damaged
- 6) Cuts hair from nape to bottom of ear using a razor
- 7) Safely palms razor during use
- 8) Follows established guideline throughout haircut with traveling guide using shears
- 9) Safely palms shears during use
- 10) Cuts at least one inch of hair consistently throughout haircut
- 11) Haircut is blended and even
- 12) Finished haircut is a minimum of 4 inches
Raise your hand at this point, and the examiner will individually check your haircut.

Safety Criteria (1 point each):

- 1) Cleans hair off workstation and sweeps hair from floor
- 2) Disposes of waste material using a trash bag

- 3) Ensures workstation remains sanitary by changing towels when soiled, cleaning spills, and maintaining sanitary implements/materials throughout service
- 4) Ensures draping is maintained throughout service
- 5) Implements and supplies are clean and bags are labeled as pre-sanitized in English ONLY
- 6) Replaces contaminated items
- 7) Kit must remain closed

Main topic: Permanent Waving Service with Five Rods in the center back section of the head and applies mock chemical waving solution (i.e., water).

Time Allowed: 15 minutes

Procedure Criteria (1 point each):

- 1) Sanitizes own hands with hand sanitizer
- 2) Applies chemical draping: towel, chemical cape, towel
- 3) Uses clips to section hair, ensuring section is equal to length of rods
- 4) Subsections hair in sections equal to diameter of rods
- 5) Spreads hair evenly across end papers for each rod
- 6) Spreads hair evenly around each rod
- 7) Extends end papers beyond hair ends
- 8) Maintains consistent rod/base relationship (all on or half off)
- 9) Wraps rods for proper tension ensuring correct band placement
- 10) Applies protective cotton OR cream around section OR hairline
- 11) Wears protective gloves
Raise your hand at this point, and the examiner will individually observe you perform the next 2 tasks.
- 12) Saturates hair evenly with waving lotion, safely ensuring excess lotion does not remain on skin
- 13) Demonstrates test curl to confirm curl development
After the examiner checks these tasks, you may remove the permanent rods and brush the hair straight back.

Safety Criteria (1 point each):

- 1) Disposes of waste material using a trash bag
- 2) Ensures workstation remains sanitary by changing towels when soiled, cleaning spills, and maintaining sanitary implements/materials throughout service
- 3) Ensures chemical draping is maintained throughout service
- 4) Implements and supplies are clean and bags are labeled as pre-sanitized in English ONLY
- 5) Replaces contaminated items
- 6) Ensures all containers remain closed when not in use
- 7) Kit must remain closed
- 8) Removes products from containers without contamination

Main topic: Thermal Hairstyling with Three Curls on Top of Mannequin

Blow Dries wet hair and completes 3 horizontal curls on top section of hair beginning at front hair line, using curling iron.

Time Allowed: 20 minutes

Procedure Criteria (1 point each):

- 1) Sanitizes own hands with hand sanitizer
- 2) Drapes using neckstrip and cape
- 3) Blow dries top center section of wet hair safely in direction away from scalp, ensuring hair is tangle free using vented/round brush (thermal styling product may be used if desired)
- 4) Sections hair from one to three inches wide. Subsections are equal to the diameter of the curling iron
- 5) Tests iron for proper temperature by clamping down on neckstrip or tissue paper
- 6) Manipulates iron to form a base
- 7) Places curl # 1 on-base
- 8) Places curl #2 half off-base
- 9) Places curl #3 off-base
- 10) Protects the scalp using a comb
- 11) Ensures smooth, open curl formation without securing with clips

Safety Criteria (1 point each):

- 1) Disposes of waste material using a trash bag
- 2) Ensures workstation remains sanitary by changing towels when soiled, cleaning spills, and maintaining sanitary implements/materials throughout service
- 3) Ensures draping is maintained throughout service
- 4) Implements and supplies are clean and bags are labeled as pre-sanitized in English ONLY
- 5) Replaces contaminated items
- 6) Ensures all containers remain closed when not in use
- 7) Kit must remain closed

Main topic: Finger Wave With At Least Two Pin Curls on One Quadrant of the Mannequin

Time Allowed: 15 minutes

Procedure Criteria (1 point each):

- 1) Sanitizes own hands with hand sanitizer
- 2) Applies styling gel to quadrant of choice
- 3) Creates three ridges that are equally spaced
- 4) Ensures hair in shaping is smooth
- 5) Ensures ridges are clearly defined
- 6) Creates a minimum of two pin curls
- 7) Ensures pin curls are uniform in thickness
- 8) Ensures pin curls support the ridge
- 9) Ensures pin curls have open centers
- 10) Anchors pin curls without obstructing the opening of the pin curl

Safety Criteria (1 point each):

- 1) Disposes of waste material using a trash bag
- 2) Ensures workstation remains sanitary by changing towels when soiled, cleaning spills, and maintaining sanitary implements/materials throughout service
- 3) Implements and supplies are clean and bags are labeled as pre-sanitized in English ONLY
- 4) Replaces contaminated items
- 5) Ensures all containers remain closed when not in use
- 6) Kit must remain closed
- 7) Removes products from containers without contamination

Main topic: End of Exam Disinfection

Time Allowed: 10 minutes

Safety Criteria (1 point each):

- 1) Removes cape
- 2) Disposes of used towel(s), cape(s), neckstrip(s), and glove(s)
- 3) Disinfects work surfaces and area with approved EPA-registered disinfectant
- 4) Sanitizes own hands with hand sanitizer
- 5) Removes all supplies, materials, and personal belongings

Time for complete practical: 2 hours and 50 minutes

SCORING PROCEDURE**

The passing score for the entire practical portion is 70%.

- Based on the number of tasks for each practical component, the following are the weights:

Practical Component	Weight
	6%
Chemical Services <ul style="list-style-type: none">• Procedure Criteria• Safety Criteria	21% 8%
Remove Product from Mannequin	1%
Ninety Degree Haircut <ul style="list-style-type: none">• Procedure Criteria• Safety Criteria	10% 6%
Permanent Waving <ul style="list-style-type: none">• Procedure Criteria• Safety Criteria	11% 6%
Thermal Hairstyling <ul style="list-style-type: none">• Procedure Criteria• Safety Criteria	9% 5%
Finger Wave with Pin Curls <ul style="list-style-type: none">• Procedure Criteria• Safety Criteria	8% 6%
End of Exam Disinfection	4%
Total	100%

**Percentage may not total 100 percent due to rounding.

TENNESSEE COSMETOLOGY

EXPOSURE INCIDENT (BLOOD SPILL) PROCEDURES

CANDIDATE SUSTAINS EXPOSURE INCIDENT:

1. Candidate MUST immediately stop the service.
2. Stop the bleeding by applying pressure to the area with a clean absorbent material (Cotton ball or piece of gauze)
3. Bring your Exposure Incident (Blood Spill) Kit to the Exposure Incident (Blood Spill) procedure area/workstation.
4. When the bleeding has stopped, clean the injured area with an antiseptic wipe
5. Bandage the cut with an adhesive bandage to completely cover cut
6. Cover bandaged cut with finger cot / glove
7. Using disinfectant clean Exposure Incident (Blood Spill) procedure area/workstation
8. Double bag soiled materials such as wipes or cotton balls and any contaminated items in a bag labeled as BioHazard
9. Sanitize hands
10. Return to workstation

MODEL SUSTAINS EXPOSURE INCIDENT:

1. Candidate MUST immediately stop the service
2. Wearing gloves, stop the bleeding by applying pressure to the area with a clean absorbent material (Cotton ball or piece of gauze)
3. When the bleeding has stopped, clean the injured area with an antiseptic wipe
4. Bandage the cut with an adhesive bandage to completely cover cut
5. Double bag soiled materials such as gloves, wipes or cotton balls and any contaminated items in a bag labeled as BioHazard
6. Sanitize hands
7. Continue service



TENNESSEE COSMETOLOGY EXAMINATION REGISTRATION FORM

Before you begin. . .

Read the Candidate Information Bulletin before filling out this registration form. You must provide all information requested and submit the appropriate fee. PLEASE TYPE OR PRINT LEGIBLY. Registration forms that are incomplete, illegible, or not accompanied by the proper fee will be returned unprocessed. Registration fees are not refundable or transferable.

1. Legal Name: _____
Last Name _____ First Name _____ Middle Name _____

2. Social Security: - - (FOR IDENTIFICATION PURPOSES ONLY)

3. Mailing Address: _____
Number, Street (Must be a physical address, PO Boxes are NOT accepted) _____ Apt/Ste _____

City _____ State _____ Zip Code _____

4. Telephone: Home _____ - _____ Office _____ - _____

5. Email: _____ @ _____

6. School Code:

7. Examination: (Check one) Cosmetology Theory Portion only (\$70) Cosmetology Practical Portion only (\$70)
 Cosmetology Reinstatement (\$35) Cancel and Reschedule Fee (\$25)
(Check one): FIRST TIME RETAKE

8. Total Fee Included: \$ _____. You may pay by credit card, company check, cashier's check or money order. Make your check or money order payable to PSI and note your Social Security # on it.

If paying by credit card, check one: VISA MasterCard American Express Discover

Card Number: _____ Exp. Date: _____

Card Verification No: _____ *The card verification number may be located on the back of the card (the last three digits on the signature strip) or on the front of the card (the four digits to the right and above the card account number).*

Billing Street Address: _____ Billing Zip Code: _____

Cardholder Name (Print): _____ Signature: _____

9. I am submitting the Special Arrangement Request form and required documentation. (See end of bulletin.) Yes No

10. Affidavit: I certify that the information provided on this registration form (and/or telephonically to PSI) is correct. I understand that any falsification of information may result in denial of licensure. I have read and understand the examination information bulletin.

Signature: _____ Date: _____

IF YOU ARE REGISTERING BY MAIL OR FAX, SIGN AND DATE THIS REGISTRATION FORM ON THE LINES PROVIDED.
Complete and forward this registration form with the applicable examination fee to:
PSI licensure:certification * ATTN: Examination Registration TN CO
3210 E Tropicana * Las Vegas, NV * 89121
Fax (702) 932-2666 * (800) 733-9267 * TTY (800) 735-2929
www.psiexams.com

If you are using a live model, you MUST bring this form to your Practical examination. If your model is under the age of 18, this form MUST be completed and signed by the model's parent or legal guardian and presented on the day of your Practical examination. If you do not have a completed form at the time of the examination, you will not be allowed to take the examination and you will forfeit your fees.

Release of Liability & Indemnity Agreement

This release of liability and indemnity agreement is being entered into so that Psychological Services, Inc. ("PSI") will permit me to participate as a live model in connection with the Tennessee Cosmetology practical skills examinations conducted at _____ (the "Event").

I HEREBY ACKNOWLEDGE THE INHERENT RISKS OF PARTICIPATING AS A LIVE MODEL FOR A PERSON DEMONSTRATING COSMETOLOGY SKILLS. Participation in any such activity necessarily involves risks of injury. I realize the risks include, but are not limited to: allergic reactions; infection; negligence by others including, without limitation, cosmetology personnel; inattention of others; misuse of supplies or equipment; equipment that may be or become damaged; and accidents that may or may not be foreseeable. I acknowledge that the above list is not inclusive of all possible risks associated with such activities and I agree that this list in no way limits the extent or reach of this release. **I VOLUNTARILY ASSUME ALL RISKS, WHETHER FORESEEABLE OR NOT, WITH FULL KNOWLEDGE AND APPRECIATION OF THE DANGER AND RISK INVOLVED.**

I acknowledge that no representations or warranties of any kind whatsoever have been made to me regarding my qualifications or ability to participate in the Event, or regarding any of the services to be performed in connection with the Event. I acknowledge that PSI does not supervise cosmetology test activities, including without limitation, at the Event.

RELEASE AND INDEMNITY: I voluntarily agree to assume all risk of personal injury, including paralysis and death, and damages that may occur arising out of or relating to the Event. I, ON BEHALF OF MYSELF AND MY SPOUSE, FAMILY, ASSIGNS, HEIRS, REPRESENTATIVES, EXECUTORS, AND ADMINISTRATORS, HEREBY KNOWINGLY AND INTENTIONALLY WAIVE AND RELEASE, HOLD HARMLESS, AND AGREE TO DEFEND AND INDEMNIFY PSI, ITS SUCCESSORS, ASSIGNS, OFFICERS, EMPLOYEES, AFFILIATED ORGANIZATIONS AND AGENTS, AND EACH OF THEM, FROM ALL LIABILITIES, CLAIMS, DEMANDS, LOSSES, COSTS AND EXPENSES, INCLUDING REASONABLE ATTORNEYS' FEES, ARISING BY REASON OF ANY SUCH PERSONAL INJURY, DAMAGE, PARALYSIS, OR DEATH THAT MAY RESULT. **THIS RELEASE SHALL BE EFFECTIVE EVEN IF THE LOSS, DAMAGE OR INJURY WAS NOT FORESEEABLE OR RESULTS OR HAS RESULTED FROM THE ACTIVE OR PASSIVE NEGLIGENCE, WRONGFUL ACTS, OMISSIONS, BREACH OF WARRANTY OR STRICT TORT LIABILITY OF PSI OR THE OTHER PARTIES RELEASED.**

I UNDERSTAND THAT I AM NOT TO ASSIST OR AID THE COSMETOLOGY EXAMINEE IN ANY WAY IN CONNECTION WITH THE EXAMINATION AND THAT DOING SO WILL INVALIDATE A CANDIDATE'S EXAMINATION RESULTS.

I understand that this release is a contract. I expressly state that I have read, understand and am familiar with all its provisions and that I sign it of my own free will. I further expressly agree that this release, waiver and indemnification agreement is intended to be as broad and as inclusive as is permissible under the laws of the State of California and that if any portion of this agreement is held to be invalid, the balance shall, notwithstanding, continue in full force and effect.

Live Model

Parent or Legal Guardian (if under the age of 18)

Name: _____
(Please Print)

Name: _____
(Please Print)

Signature: _____

Signature: _____

Date: ____/____/____

Date: ____/____/____



All examination centers are equipped to provide access in accordance with the Americans with Disabilities Act (ADA) of 1990. Applicants with disabilities or those who would otherwise have difficulty taking the examination may request special examination arrangements.

Candidates who wish to request special arrangements because of a disability should fax this form and supporting documentation to PSI at (702) 932-2666.

Requirements for special arrangement requests

You are required to submit documentation from the medical authority or learning institution that rendered a diagnosis. Verification must be submitted to PSI on the letterhead stationery of the authority or specialist and include the following:

- Description of the disability and limitations related to testing
- Recommended accommodation/modification
- Name, title and telephone number of the medical authority or specialist
- Original signature of the medical authority or specialist

Date: _____ Social Security or ID#: _____

Legal Name: _____
Last Name First Name

Address: _____
Street City, State, Zip Code

Telephone: (____) _____ - _____ (____) _____ - _____
Home Work

Email Address: _____

Check any special arrangements you require (requests must concur with documentation submitted):

- Reader (as accommodation for visual impairment or learning disability)
- Extended Time (Additional time requested: _____)
- Large-print written examination
- Other _____

- Complete and fax this form, along with supporting documentation, to (702) 932-2666.
- After 4 business days, please call (800) 367-1565, ext 6750 and leave a voice message.
- PSI Special Accommodations will call you back to schedule the examination within 48 hours.

DO NOT SCHEDULE YOUR EXAMINATION UNTIL THIS DOCUMENTATION HAS BEEN RECEIVED AND PROCESSED BY PSI SPECIAL ACCOMMODATIONS.

PSI licensure:certification
3210 E Tropicana
Las Vegas, NV 89121